

## Having your child vaccinated is one of the most important things you can do to keep them healthy.



Make sure to keep their vaccines up to date to protect them from many harmful diseases.

To help keep your child on track, we've printed an immunization schedule on the other side of this brochure. Save it to keep a record of the immunizations your child receives and take it with you when you visit your child's health care provider.

## Stay healthy with screenings.

On top of immunizations, regular general health screenings will help keep your child healthy. Here are the American Academy of Pediatrics – Bright Futures recommendations\*:

- **Wellness Exams**  
At birth, 3-5 days, 1 month, 2 months, 4 months, 6 months, 9 months, 12 months, 15 months, 18 months, 24 months, 30 months  
3-18 years (annually)
- **Hematocrit or Hemoglobin**  
12 months annually (when indicated based on risk assessment)
- **Lead Screening**  
9 months, up to 2-6 years (when indicated based on risk assessment)  
Please refer to state-specific recommendations.
- **Hereditary Metabolic Screening\***  
Between birth and 2 months
- **Blood Pressure**  
3-18 years (annually)

\*[https://downloads.aap.org/AAP/PDF/periodicity\\_schedule.pdf](https://downloads.aap.org/AAP/PDF/periodicity_schedule.pdf)

## Here are a few questions we get about childhood immunizations.

### Do the diseases that the vaccines help prevent really still exist?

Yes. Some diseases, like polio and measles, aren't seen as often in the U.S. anymore. That's all thanks to parents like you vaccinating your kids. If immunizations stopped, these diseases would have a chance to spread, causing illness and death.

### What kind of side effects can these vaccines cause?

Sometimes children develop a mild fever or rash as a reaction to certain vaccines. Those should only last a short time and can be treated with over-the-counter medicine to help your child feel better.

### Does my child really need this many shots?

Vaccinations can help protect your child. Each vaccination your child receives offers greater protection against disease. Your health care provider might be able to give more than one vaccination at a time, or give one shot that contains several vaccines to decrease the number of times your child must return to the provider's office.

For more information on childhood immunizations, talk with your child's doctor or health care provider.



This is intended to provide general information only and is not intended to be a substitute for professional medical advice, diagnosis, or treatment. Always seek the advice of your physician or other qualified health provider regarding your medical condition(s). Coverage for medical services described herein is subject to the terms of your health plan benefit agreement and network coverage varies by plan. Check your member materials for details.

Highmark Blue Cross Blue Shield West Virginia is an independent licensee of the Blue Cross Blue Shield Association. Visit <https://www.highmarkbcbswv.com/content/dam/highmark/en/highmarkbcbswv/member/redesign/pdfs/mhs/NetworkAccessPlan.pdf> to view the Access Plan required by the Health Benefit Plan Network Access and Adequacy Act. You may also request a copy by contacting us at the number on the back of your ID Card.



# Keep your child on track.

## Childhood immunization schedule

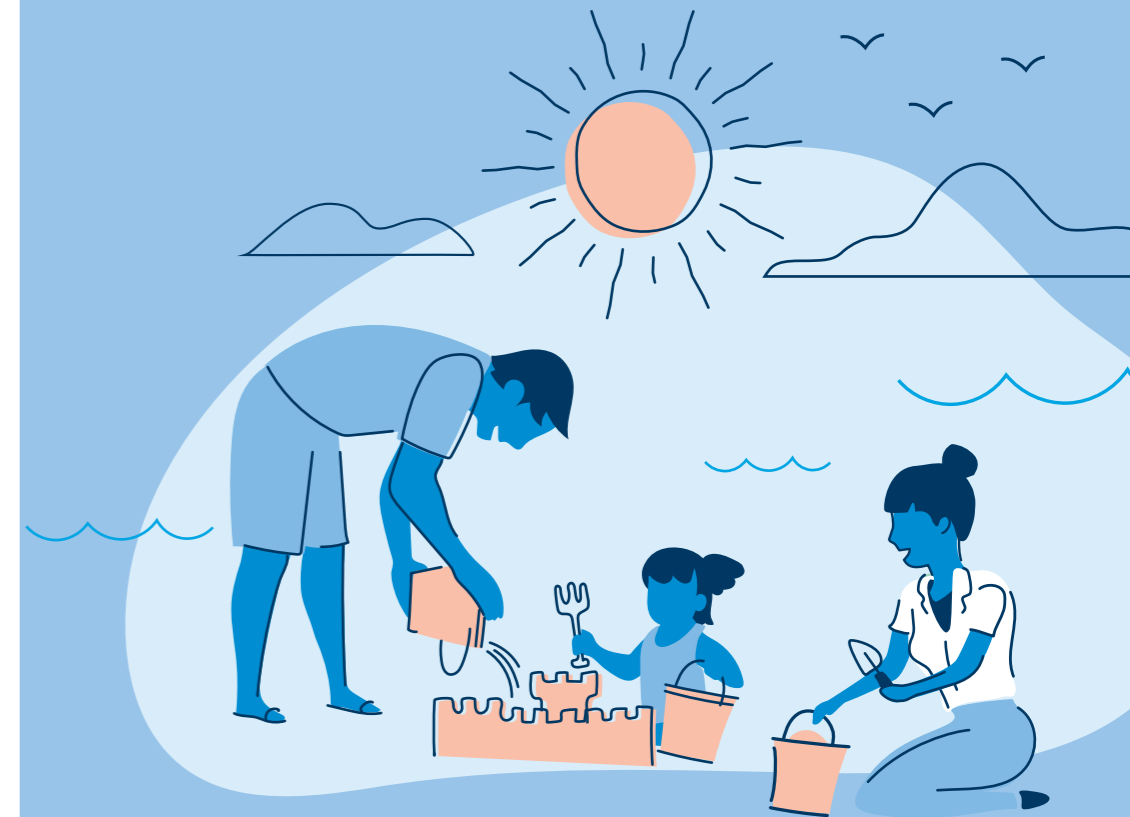

# Recommended Childhood Immunization

## VACCINES - Schedule (0-2 years)

Child's Name: \_\_\_\_\_

Date of Birth: \_\_\_\_\_ / \_\_\_\_\_ / \_\_\_\_\_

At birth		2 months		
<b>Hep B</b> Hepatitis B		<b>DTaP</b> Diphtheria, Tetanus, and Pertussis	<b>Polio</b> IPV	<b>Hib</b> Haemophilus influenzae
<input type="checkbox"/> 1 <sup>st</sup> dose Date: _____		<input type="checkbox"/> 1 <sup>st</sup> dose Date: _____	<input type="checkbox"/> 1 <sup>st</sup> dose Date: _____	<input type="checkbox"/> 1 <sup>st</sup> dose Date: _____

2 months (continued)				
<b>Hep B</b> Hepatitis B	<b>PCV</b> Pneumococcal	<b>Rotavirus</b>		
<input type="checkbox"/> 2 <sup>nd</sup> dose Date: _____	<input type="checkbox"/> 1 <sup>st</sup> dose Date: _____	<input type="checkbox"/> 1 <sup>st</sup> dose Date: _____		

4 months				
<b>DTaP</b> Diphtheria, Tetanus, and Pertussis	<b>Polio</b> IPV	<b>Hib</b> Haemophilus influenzae	<b>PCV</b> Pneumococcal	<b>Rotavirus</b>
<input type="checkbox"/> 2 <sup>nd</sup> dose Date: _____	<input type="checkbox"/> 2 <sup>nd</sup> dose Date: _____	<input type="checkbox"/> 2 <sup>nd</sup> dose Date: _____	<input type="checkbox"/> 2 <sup>nd</sup> dose Date: _____	<input type="checkbox"/> 2 <sup>nd</sup> dose Date: _____

6 months				
<b>DTaP</b> Diphtheria, Tetanus, and Pertussis	<b>Polio</b> IPV	<b>Hib</b> Haemophilus influenzae	<b>PCV</b> Pneumococcal	<b>Hep B</b> Hepatitis B
<input type="checkbox"/> 3 <sup>rd</sup> dose Date: _____	<input type="checkbox"/> 3 <sup>rd</sup> dose Date: _____	<input type="checkbox"/> 3 <sup>rd</sup> dose Date: _____	<input type="checkbox"/> 3 <sup>rd</sup> dose Date: _____	<input type="checkbox"/> 3 <sup>rd</sup> dose Date: _____

6 months (continued)				
<b>Rotavirus</b>				
<input type="checkbox"/> 3 <sup>rd</sup> dose Date: _____				

12 months				
<b>Hib</b> Haemophilus influenzae (12-15 months)	<b>PCV</b> Pneumococcal (12-15 months)	<b>Hep A</b> Hepatitis A	<b>MMR</b> Measles, Mumps, and Rubella (12-15 months)	<b>Varicella</b> Varicella Zoster Virus (chicken pox) (12-15 months)
<input type="checkbox"/> 4 <sup>th</sup> dose Date: _____	<input type="checkbox"/> 4 <sup>th</sup> dose Date: _____	<input type="checkbox"/> 1 <sup>st</sup> dose Date: _____	<input type="checkbox"/> 1 <sup>st</sup> dose Date: _____	<input type="checkbox"/> 1 <sup>st</sup> dose Date: _____

18 months			
<b>DTaP</b> Diphtheria, Tetanus, and Pertussis (15-18 months)	<b>Hep A</b> Hepatitis A		
<input type="checkbox"/> 4 <sup>th</sup> dose Date: _____	<input type="checkbox"/> 2 <sup>nd</sup> dose Date: _____		

Influenza (every year)					
Annually for all children six months and older					
<b>Date:</b> _____	<b>Date:</b> _____				

There are combination vaccinations (more than one vaccine in one shot) and timing differences for the vaccination schedules available. Children identified as high risk or with certain chronic illnesses may need to be vaccinated on a different timetable and may follow a catch-up schedule. Please discuss your child's immunization schedule with your child's health care provider. This schedule has been adopted from the U.S. Centers for Disease Control and Prevention (CDC). This grid is subject to change. For the most up-to-date immunization recommendations and to view a catch-up schedule, visit the CDC website at [cdc.gov/vaccines](http://cdc.gov/vaccines).

Coverage for the above immunization schedule is based on individual benefit programs.